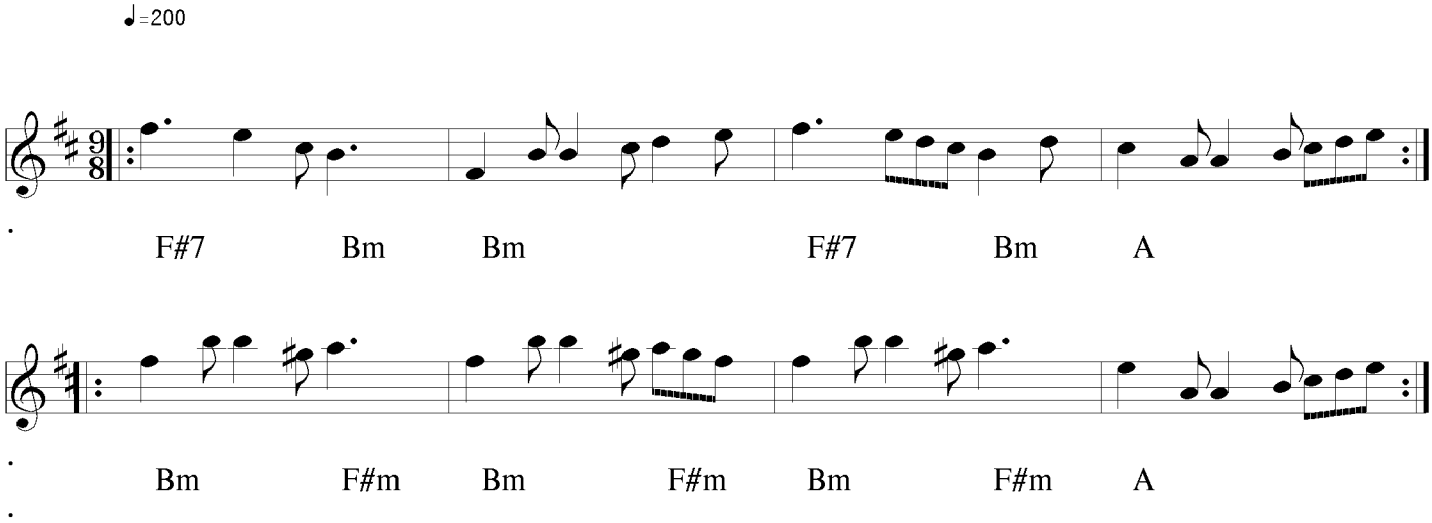# The Rocky Road to Dublin